Sveiceens noreetošai saulei. 4. Salut au soleil couchant.
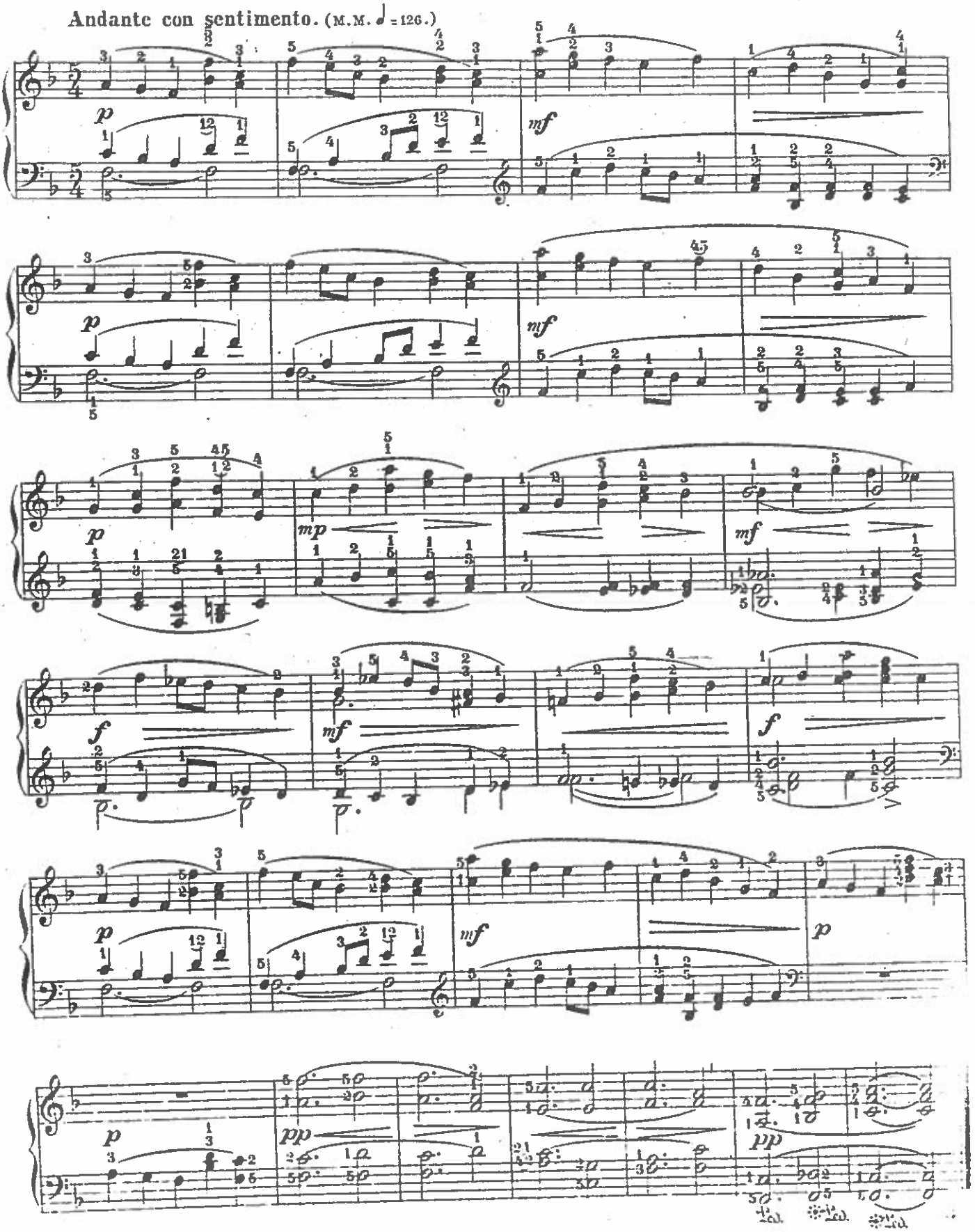
Andante con sentimento. (M.M. ♩ = 126.)